Organisation Structure 組織架構

As at 5 July 2013 截至二零一三年七月五日

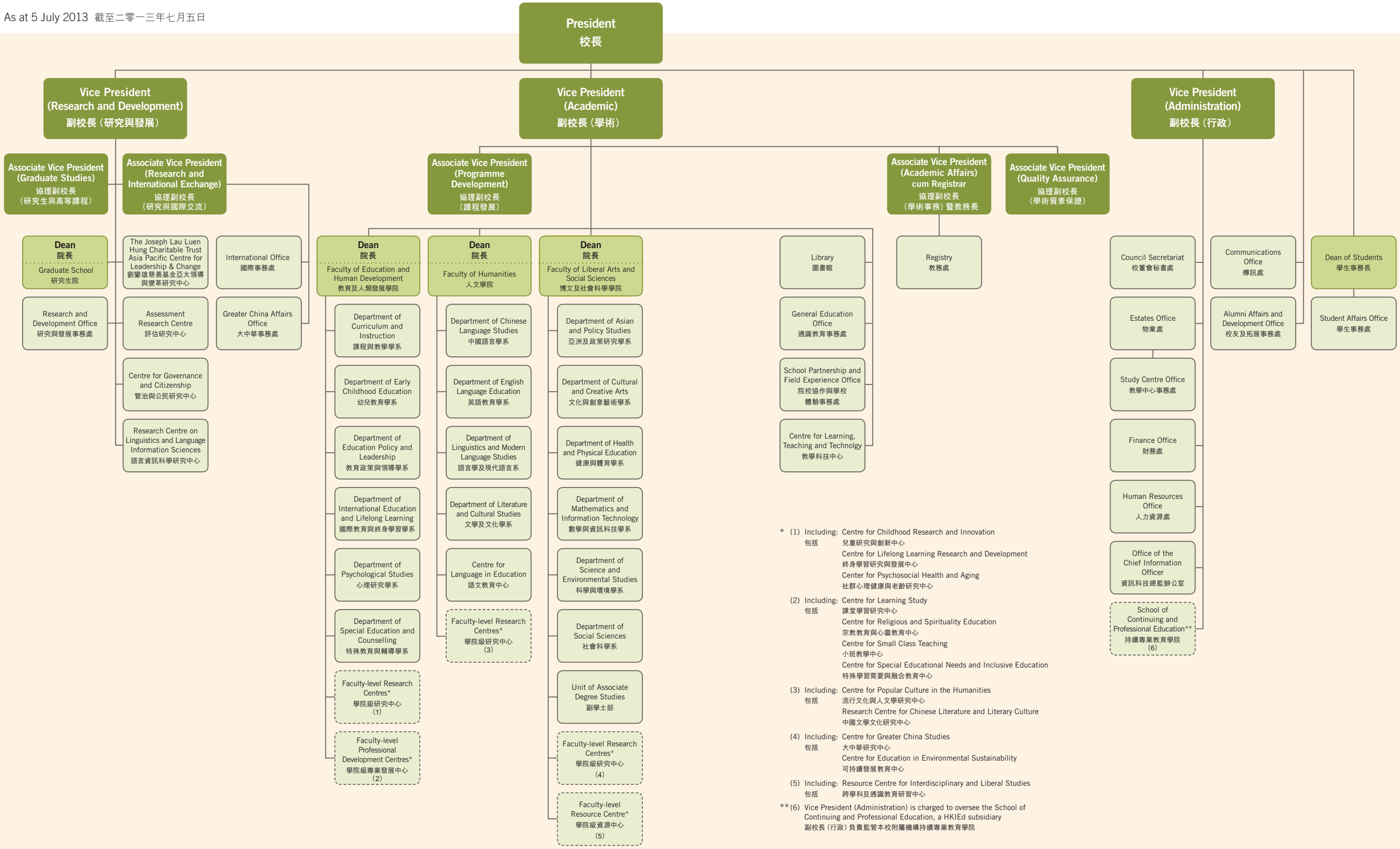

* (1) Including: 包括 Centre for Childhood Research and Innovation 兒童研究與創新中心
Centre for Lifelong Learning Research and Development 終身學習研究與發展中心
Center for Psychosocial Health and Aging 社群心理健康與老齡研究中心

(2) Including: 包括 Centre for Learning Study 課堂學習研究中心
Centre for Religious and Spirituality Education 宗教教育與心靈教育中心
Centre for Small Class Teaching 小班教學中心
Centre for Special Educational Needs and Inclusive Education 特殊學習需要與融合教育中心

(3) Including: 包括 Centre for Popular Culture in the Humanities 流行文化與人文學研究中心
Research Centre for Chinese Literature and Literary Culture 中國文學文化研究中心

(4) Including: 包括 Centre for Greater China Studies 大中華研究中心
Centre for Education in Environmental Sustainability 可持續發展教育中心

(5) Including: 包括 Resource Centre for Interdisciplinary and Liberal Studies 跨學科及通識教育研習中心

**(6) Vice President (Administration) is charged to oversee the School of Continuing and Professional Education, a HKIEd subsidiary
副校長（行政）負責監管本校附屬機構持續專業教育學院